Acrobat 4 Distiller Settings:

Open Acrobat Distiller

Under ‘Settings’ Menu, open ‘Job Options

Follow diagrams below.

Save settings when finished.
(Be sure job options in main window, is set to the file you saved with these settings)
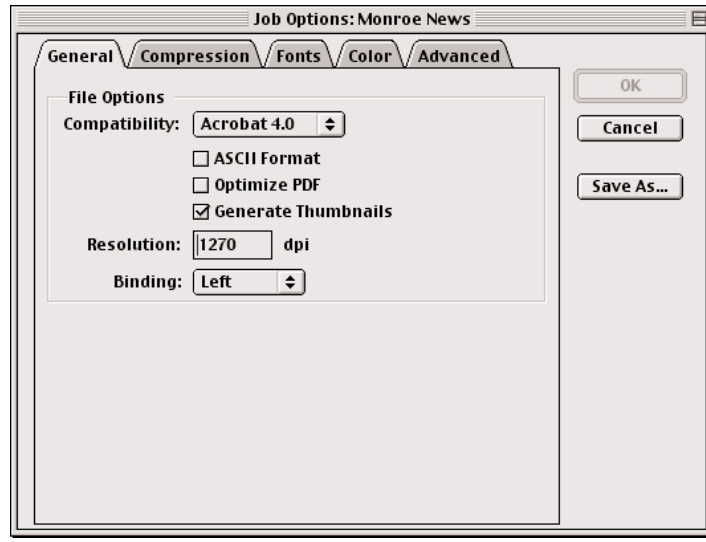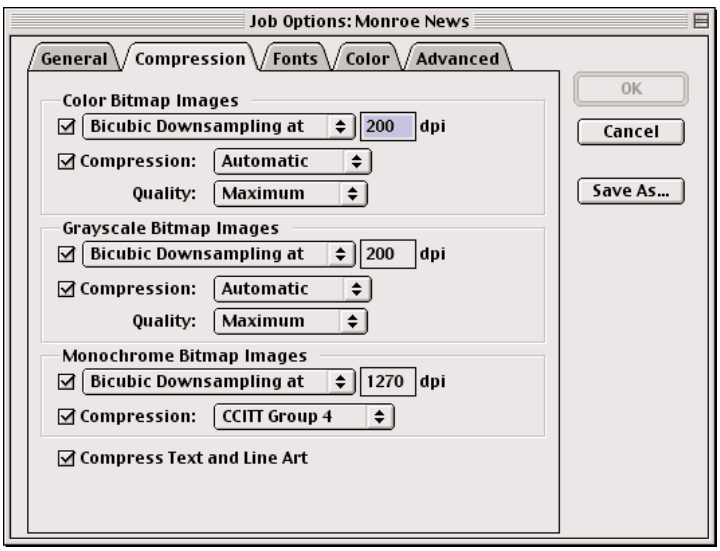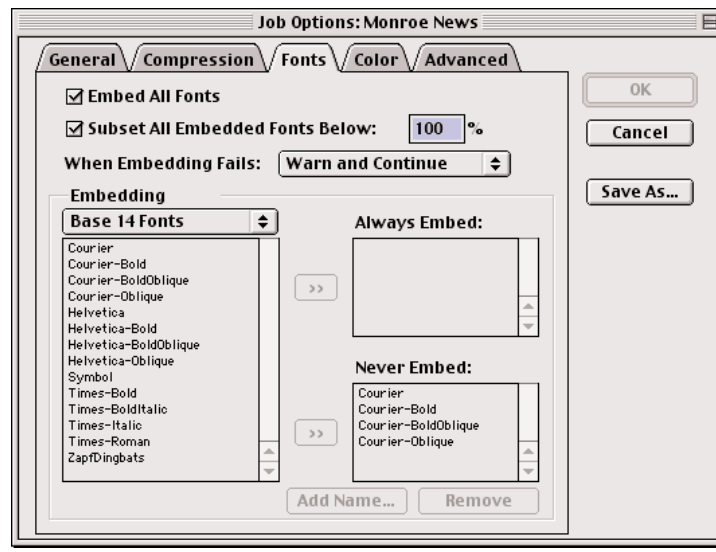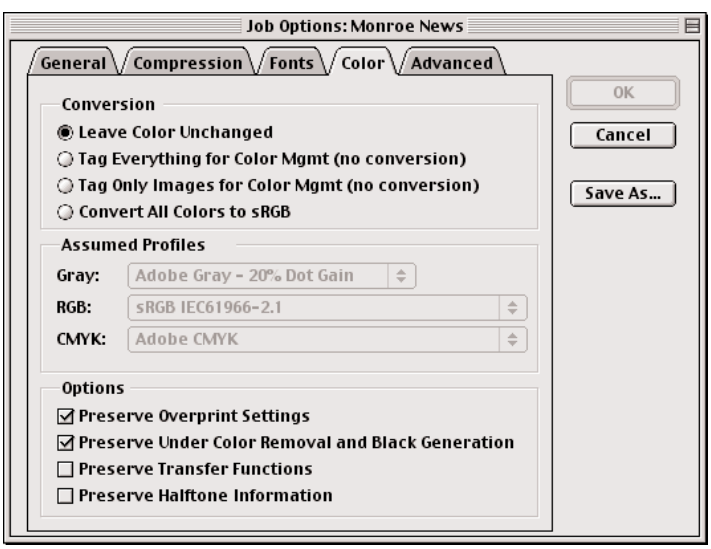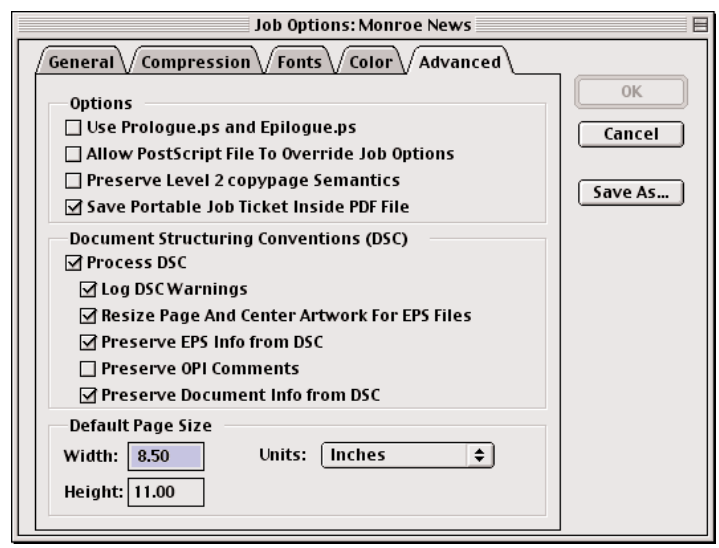
Any questions, please call:
Rob Gorczyca
734-242-1100 ext. 201